

# Dancing Nitely

As recorded by the Maynard Ferguson Band

Alto Saxophone 1

Composed and arranged by Bill Holman  
Edited by Robert Curnow

Medium Swing

♩ = 112

TURN PAGE

73

81

f

p

89

mf

97

ff

105

ff

Dancing Nitely - Alto Saxophone 1

113

The Maynard Ferguson Series

# Dancing Nitely

As recorded by the Maynard Ferguson Band

Alto Saxophone 2 (Opt.)

Composed and arranged by Bill Holman  
Edited by Robert Curnow

Medium Swing

$\text{♩} = 112$

Dancing Nitely - Alto Saxophone 2

89

97

105

113

The Maynard Ferguson Series

# Dancing Nitely

As recorded by the Maynard Ferguson Band

Tenor Saxophone 1 (Solo)

Composed and arranged by Bill Holman

Edited by Robert Curnow

Medium Swing

$\text{♩} = 112$

Dancing Nitely - Tenor Saxophone 1

25

33

8

41

7

49

*mp*

57

*mp*

*f*

*mp*

*f*

4

TURN PAGE

**65** SOLO

C A7 D7 G7 C G7 C

**73**

A7 D7 G7 C9

F9 F#o7 C A7 D9 G7

**81**

C

**89**

**97**

Dancing Nately - Tenor Saxophone 1

# Dancing Nitely

As recorded by the Maynard Ferguson Band

Tenor Saxophone 2

Composed and arranged by Bill Holman

Edited by Robert Curnow

Medium Swing

$\text{♩} = 112$

25

33

41

49

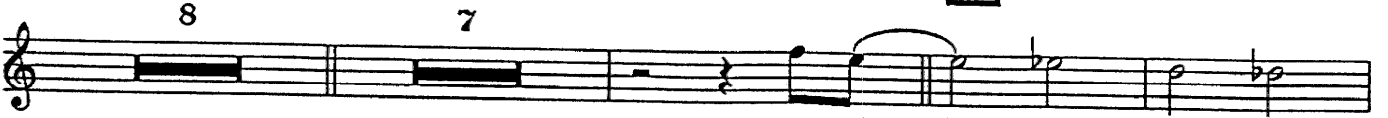

*mp*

57

*mp*

*f*

*mp*

*f*

65

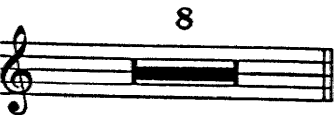

8

TURN PAGE

Dancing Nitely - Tenor Saxophone 2

73

81

89

97

105

113

# Dancing Nitely

As recorded by the Maynard Ferguson Band

Baritone Saxophone

Composed and arranged by Bill Holman

Edited by Robert Curnow

Medium Swing

$\text{♩} = 112$

Dancing Nitely - Baritone Saxophone

TURN PAGE

73

*fp* *f* 3

81

*mf* *f* *mf*

*f* *p*

89

*f*

*mf*

97

*ff*

*ff*

105

*ff*

113

The Maynard Ferguson Series

# Dancing Nitely

As recorded by the Maynard Ferguson Band

## Trumpet 1

Composed and arranged by Bill Holman  
Edited by Robert Curnow

Medium Swing

♩ = 112

Dancing Nitely - Trumpet 1

2

113

The Maynard Ferguson Series

# Dancing Nitely

As recorded by the Maynard Ferguson Band

## Trumpet 2

Composed and arranged by Bill Holman  
Edited by Robert Curnow

Medium Swing

♩ = 112

Dancing Nitely - Trumpet 2

89

97

105

113

3

# Dancing Nitely

As recorded by the Maynard Ferguson Band

## Trumpet 2

Composed and arranged by Bill Holman

Edited by Robert Curnow

Medium Swing

♩ = 112

Dancing Nitely - Trumpet 2

89

97

105

113

The Maynard Ferguson Series

# Dancing Nitely

As recorded by the Maynard Ferguson Band

## Trumpet 3

Composed and arranged by Bill Holman

Edited by Robert Curnow

Medium Swing

♩ = 112

Dancing Nitely - Trumpet 3

89

97

ff

105

ff

113

3

ff

The Maynard Ferguson Series

# Dancing Nitely

As recorded by the Maynard Ferguson Band

## Trumpet 4

Composed and arranged by Bill Holman  
Edited by Robert Curnow

Medium Swing

$\text{♩} = 112$

Dancing Niftely - Trumpet 4

89

97

105

113

The Maynard Ferguson Series

# Dancing Nitely

As recorded by the Maynard Ferguson Band

## Trombone 1 (Solo)

Composed and arranged by Bill Holman  
Edited by Robert Curnow

Medium Swing

♩ = 112

- Staff 5:** Continues the rhythmic patterns with chord symbols Bb, F7, Bb, G7(b9), C9, and F9 above them.

Dancing Nitely - Trombone 1

49

G7b9 | C7b9 | F7b9 | Bb | F7 | Bb9 | A9 | Ab9 | G9

G9 | F9 | Bb | F7 | Bb9 | A9 | Ab9 | G9 | C9

57

F9 | Fmi7 | Bb7#9 | Eb9 | Eo7

Bb | G7 | C9 | F9 | Bb | F7

TURN PAGE

Dancing Nately - Trombone 1

The Maynard Ferguson Series

# Dancing Nitely

As recorded by the Maynard Ferguson Band

Trombone 2

Composed and arranged by Bill Holman  
Edited by Robert Curnow

Medium Swing

♩ = 112

TURN PAGE

Dancing Nitely - Trombone 2

- Measure 65: *mf*
- Measure 73: *fp* (fortissimo piano), *f* (fortissimo)
- Measure 81: *p* (piano), *mf* (mezzo-forte)
- Measure 89: *p* (piano), *f* (fortissimo)
- Measure 97: *ff* (fortissimo)

Dancing Nately - Trombone 2

105

113

3

The Maynard Ferguson Series

# Dancing Nitely

As recorded by the Maynard Ferguson Band

Trombone 3 (Opt.)

Composed and arranged by Bill Holman  
Edited by Robert Curnow

Medium Swing

$\text{♩} = 112$

9 17

8 8

*mf*

25

33 41

2 8 8

49 57

8 8

TURN PAGE

Dancing Nitely - Trombone 3

65 *mf*

73 *fp* *f*

81 *p* *mf* *f*

89 *p* *f*

97 *mf* *ff*

Dancing Nitely - Trombone 3

105

113

# Dancing Nitely

As recorded by the Maynard Ferguson Band

Bass Trombone 4 (Opt.)

Composed and arranged by Bill Holman  
Edited by Robert Curnow

Medium Swing

♩ = 112

TURN PAGE

Dancing Nitely - Trombone 4

65 *mf*

73 *fp* *f*

81 *p* *mf*

*f* *mf* *f*

89 *p* *f*

*mf*

97 *ff*

*mf*

Dancing Nitely - Trombone 4

105

113

The Maynard Ferguson Series

# Dancing Nitely

As recorded by the Maynard Ferguson Band

Bass

Composed and arranged by Bill Holman  
 Edited by Robert Curnow

Medium Swing

♩ = 112

The bass line is written in bass clef with a key signature of two flats (Bb and Eb). It consists of seven systems of staves, each with a measure number in a box above the staff. The notes are mostly quarter notes, and the stems are filled with diagonal lines. Chord symbols are placed above the staves.

Dancing Nitely - Bass

41

B $\flat$  F7 B $\flat$  G7(b9) C $\flat$  F $\flat$  B $\flat$ 7

E $\flat$ 9 Eo7 B $\flat$  G7(b9) C7(b9) F7(b9)

49

B $\flat$  F7 B $\flat$ 9 A $\flat$  A $\flat$ 9 G $\flat$  G $\flat$ 9 F $\flat$  B $\flat$  F7 B $\flat$ 9 A $\flat$

57

A $\flat$ 9 G $\flat$  C $\flat$  F $\flat$  Fmi7 B $\flat$ 7(b9) E $\flat$ 9

65

Eo7 B $\flat$  G7 C $\flat$  F $\flat$  B $\flat$  F7 B $\flat$

(tpt. b.g.)

G7(b9) C $\flat$  F7 B $\flat$  F7 B $\flat$  G7(b9) C $\flat$

73

F $\flat$ 9 B $\flat$ 7 E $\flat$ 9 Eo7 B $\flat$

*f* *p*

81

G7(b9) C7(b9) F7(b9) B $\flat$  F7 B $\flat$  G7(b9) C $\flat$  F7

*mf* *f* *mf*

The Maynard Ferguson Series

# Dancing Nitely

As recorded by the Maynard Ferguson Band

Guitar (Opt.)

Composed and arranged by Bill Holman  
Edited by Robert Curnow

Medium Swing

♩ = 112

Staff 2: Chords: G7(b9), C9, F9, Bb7, Eb9.

Staff 4: Chords: G7(b9), C9, F7, Bb, F7, Bb, G7(b9), C9.

Dancing Nately -Guitar

(tpt. b.g.)

*mf* *f* *p* *f* *mf*

Dancing Nitely -Guitar

The Maynard Ferguson Series

# Dancing Nitely

As recorded by the Maynard Ferguson Band

## Drums

Composed and arranged by Bill Holman  
Edited by Robert Curnow

Medium Swing

♩ = 112

Sticks

mf

9

17 Trbs.

25

33

Dancing Nitely - Drums

41

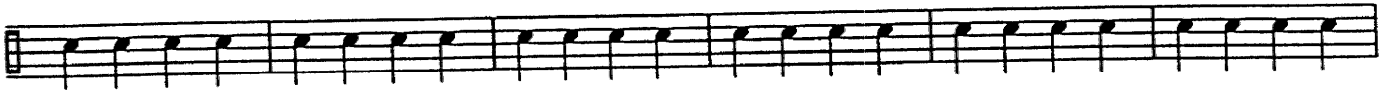

49

(Sax b.g.)

57

(add brass b.g.)

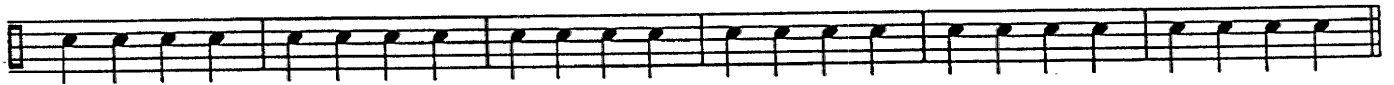

65

73

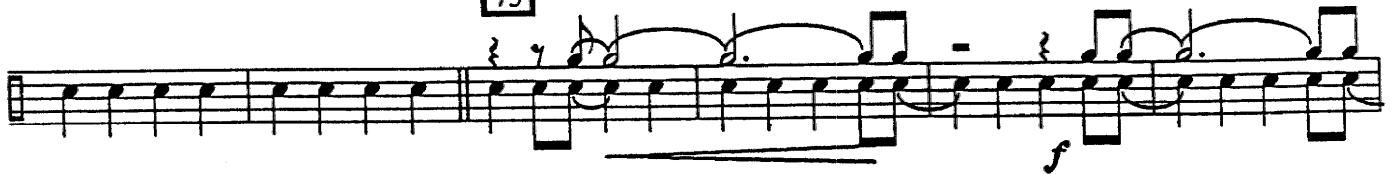

81

(full ensemble)

Λ

Dancing Nitely - Drums

The Maynard Ferguson Series

# Dancing Nitely

As recorded by the Maynard Ferguson Band

Piano

Composed and arranged by Bill Holman  
 Edited by Robert Curnow

Medium Swing

♩ = 112

Dancing Nitely - Piano

41

B $\flat$  F7 B $\flat$  G7(b9) C $\flat$ 9 F9 B $\flat$ 7

E $\flat$ 9 E $\flat$ 7 B $\flat$  G7(b9) C7(b9) F7(b9)

49

B $\flat$  F7 B $\flat$ 9 A9 A $\flat$ 9 G9 G $\flat$ 9 F9 B $\flat$  F7 B $\flat$ 9 A9

57

A $\flat$ 9 G9 C9 F9 Fmi7 B $\flat$ 7(b9) E $\flat$ 9

65

E $\flat$ 7 B $\flat$  G7 C9 F9 B $\flat$  F7 B $\flat$

(tpt. b.g.)

G7(b9) C9 F7 B $\flat$  F7 B $\flat$  G7(b9) C9

73

F9 B $\flat$ 7 E $\flat$ 9 E $\flat$ 7 B $\flat$

81

G7(b9) C7(b9) F7(b9) B $\flat$  F7 B $\flat$  G7(b9) C9 F7

*mf* *f* *p*

*mf* *f* *mf*

Dancing Nitely - Piano

**Staff 5:** Chords: Eb9, Eo7, Bb9, A9, Ab9, G9, C9, F+9, Bb. Dynamics: *ff*.
